

# Symptom

## BLACK SABBATH

11

11

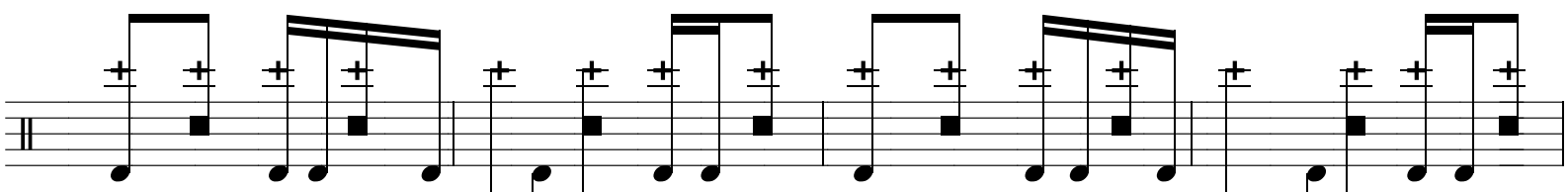
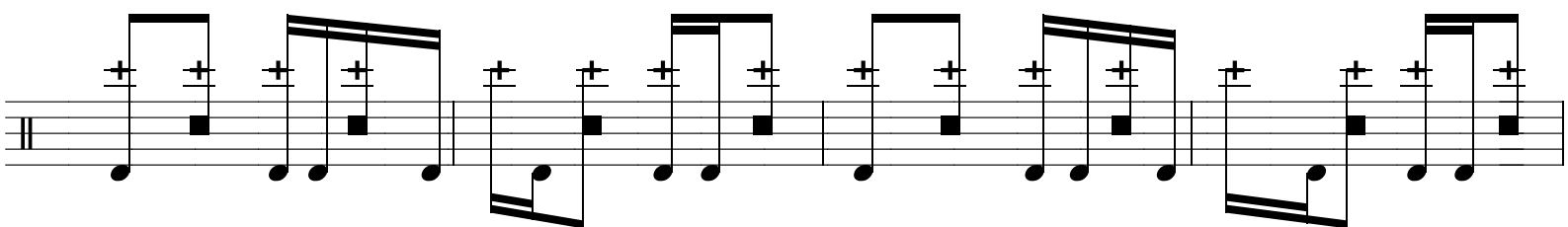
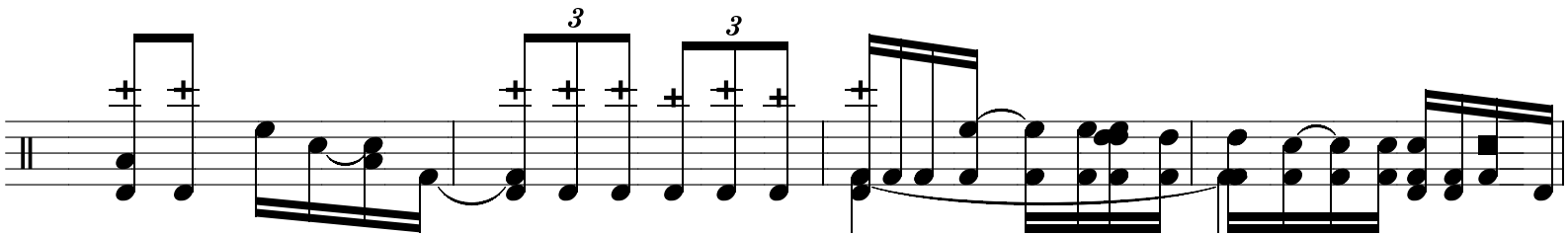
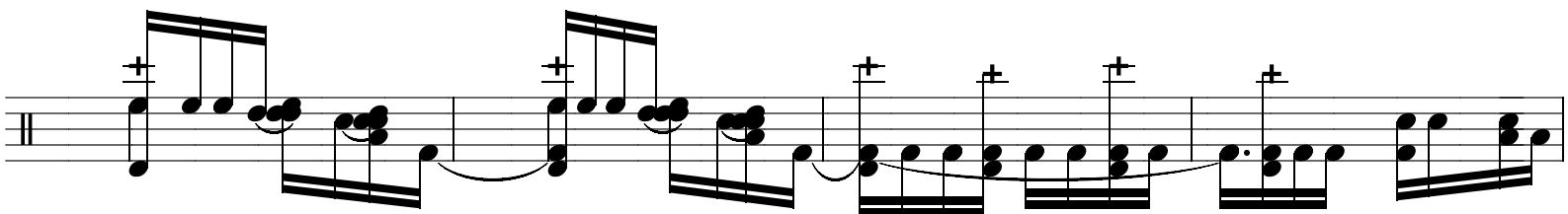
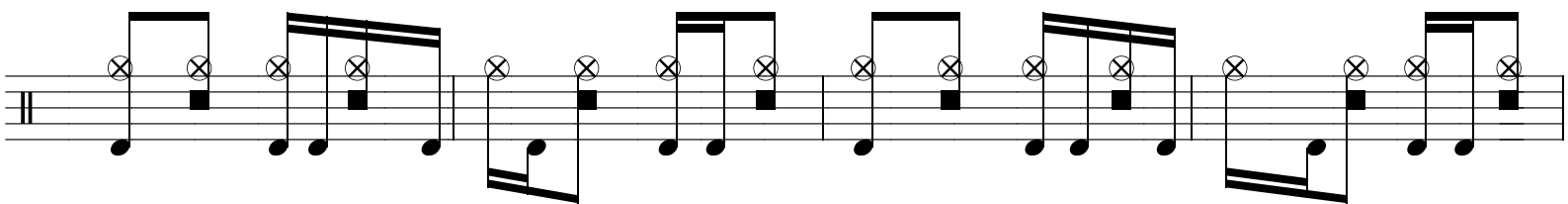
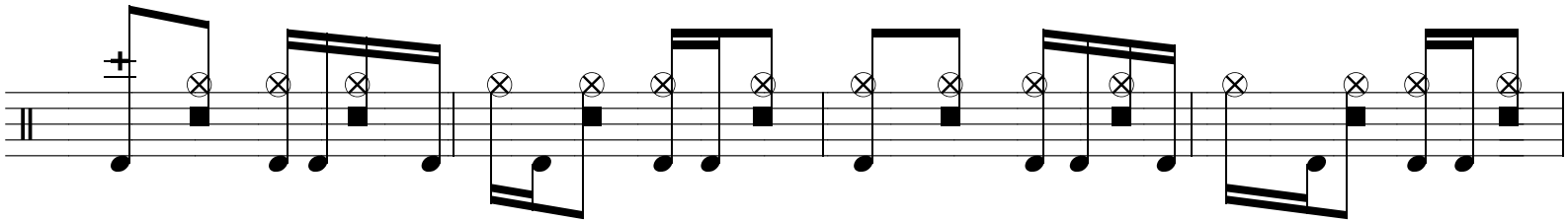
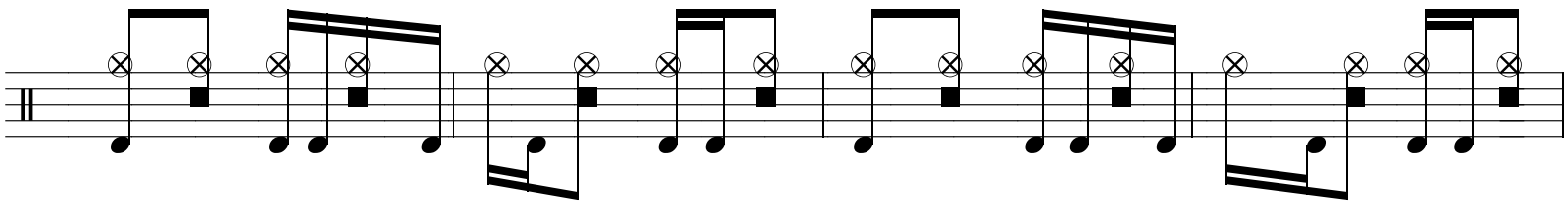
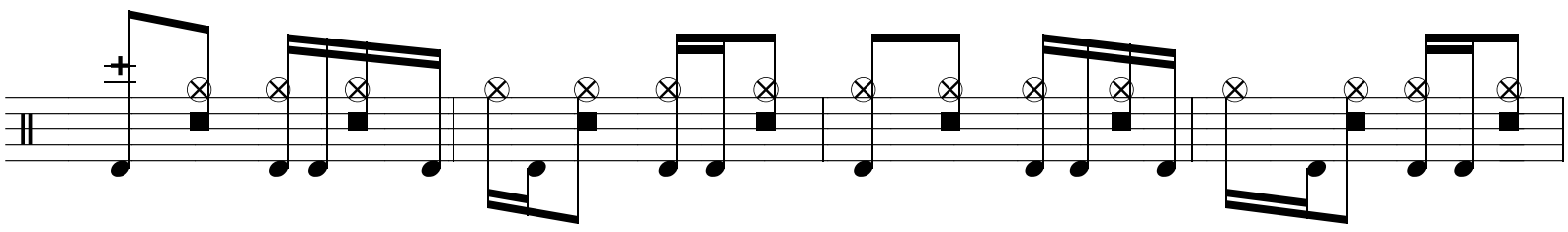

11

11

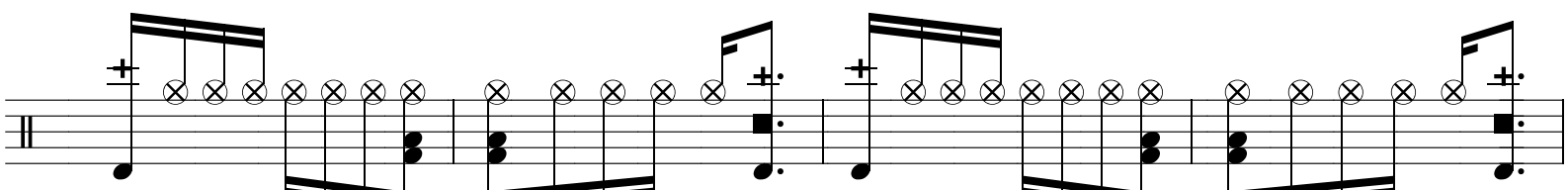
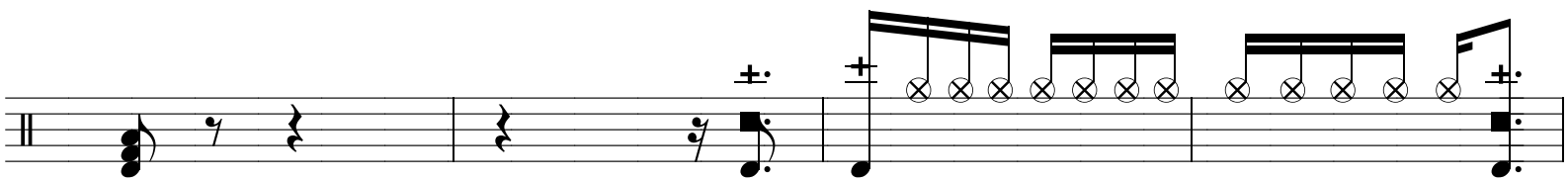
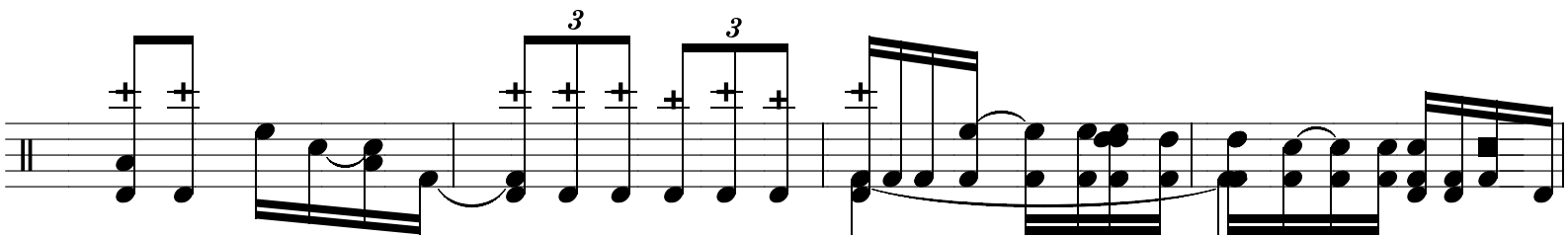
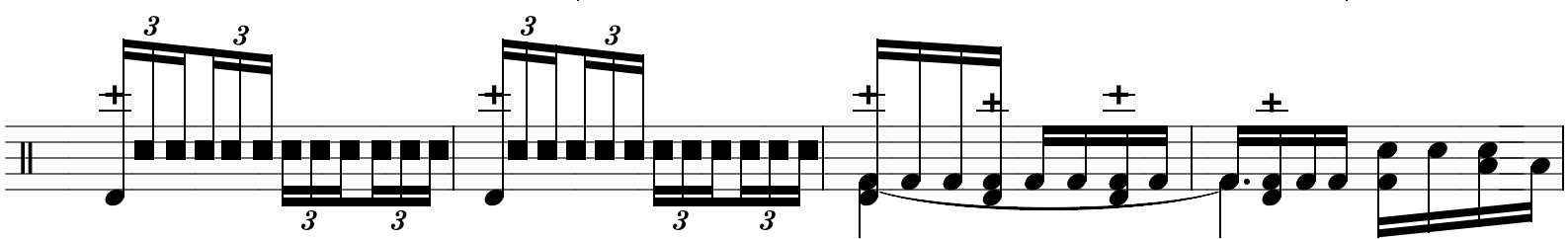
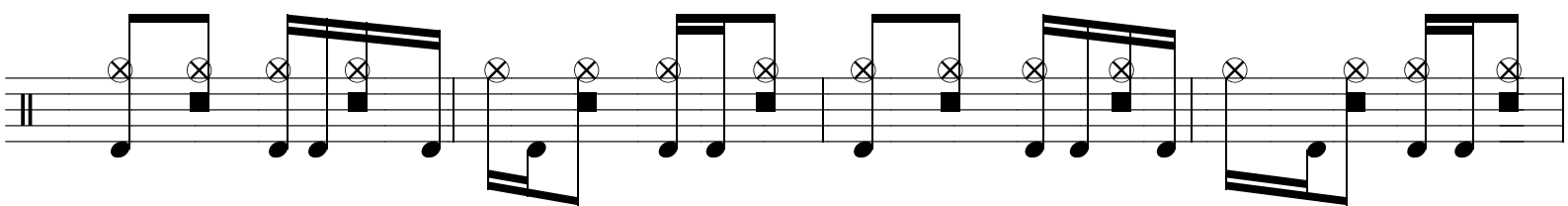
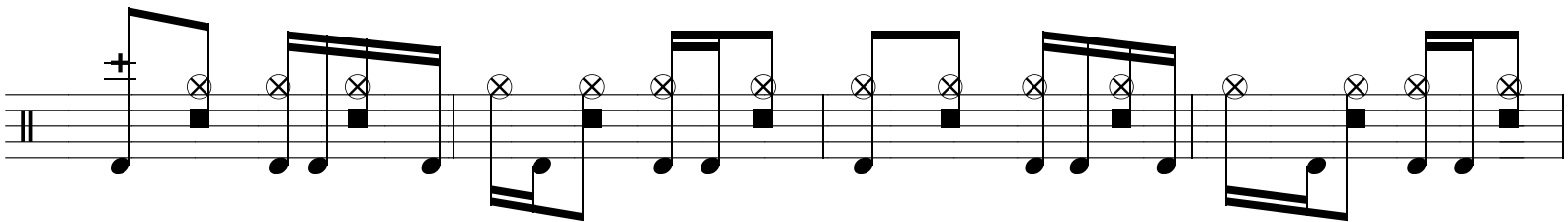
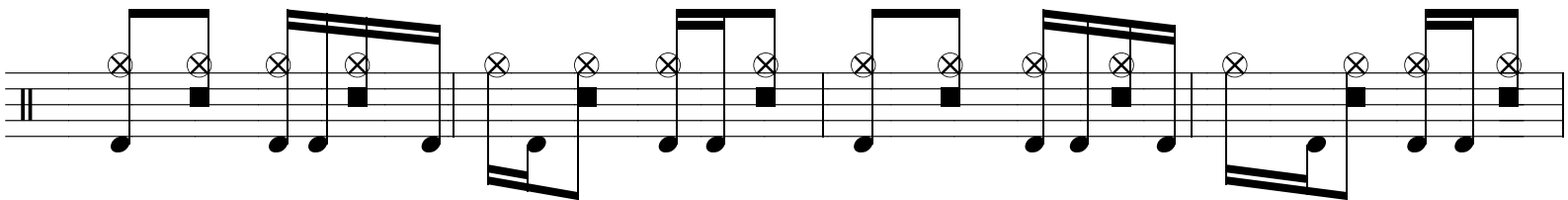
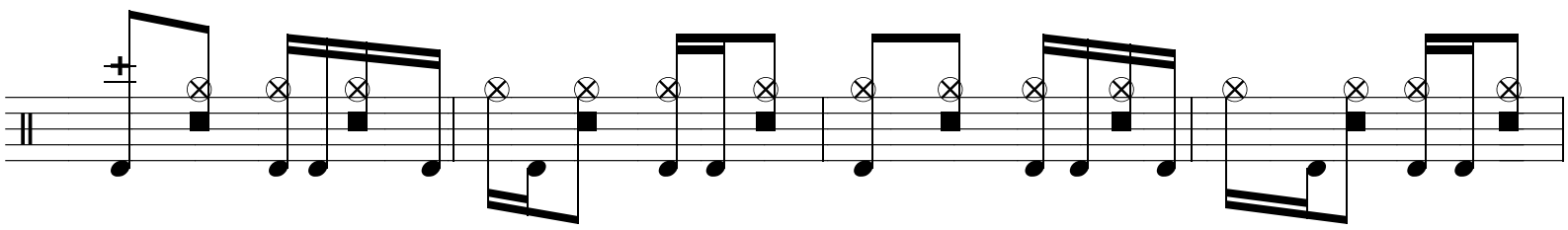

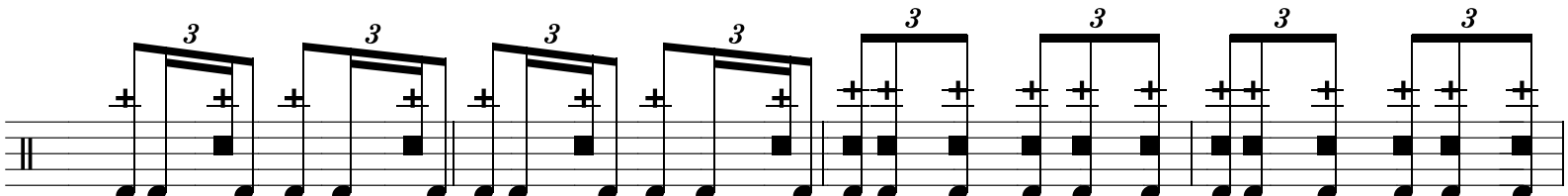
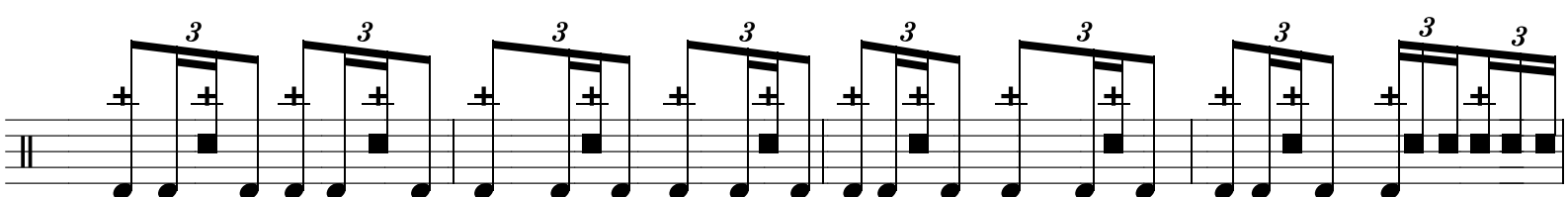
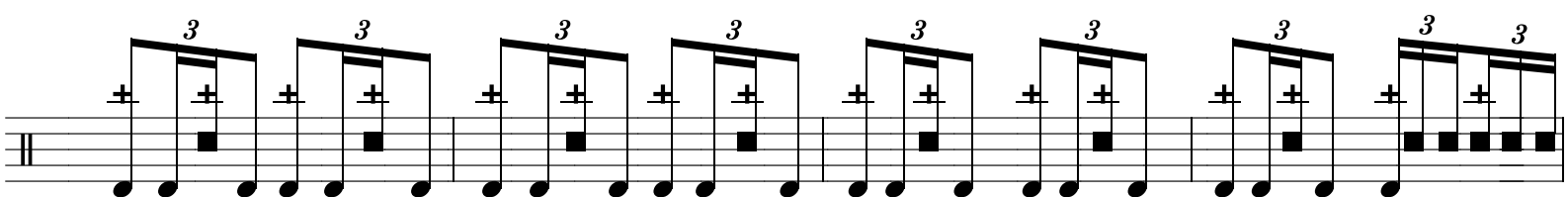
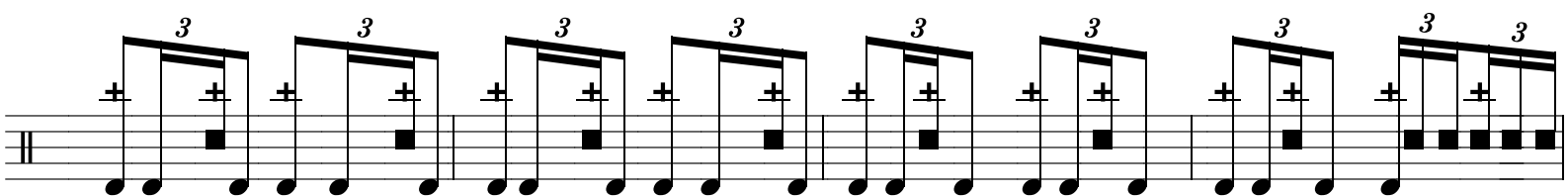
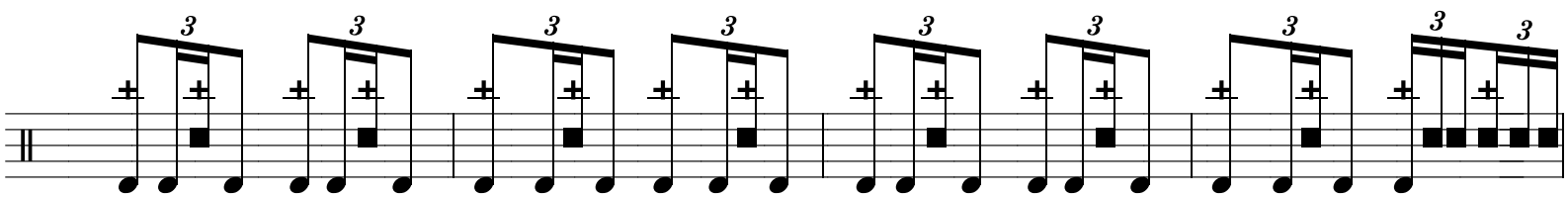
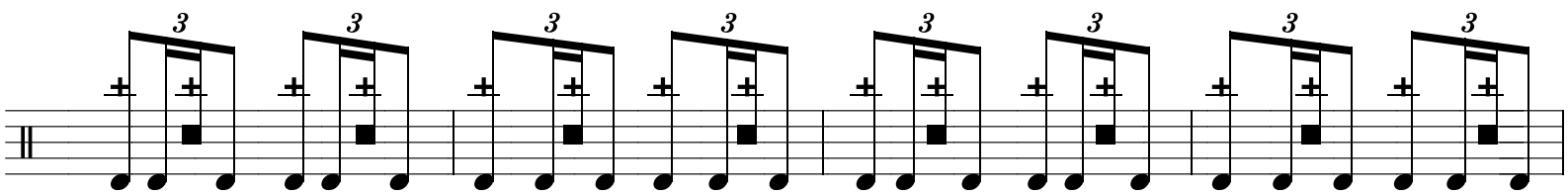
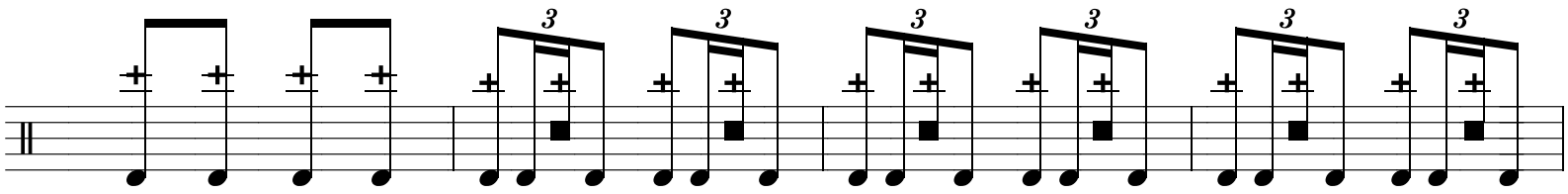
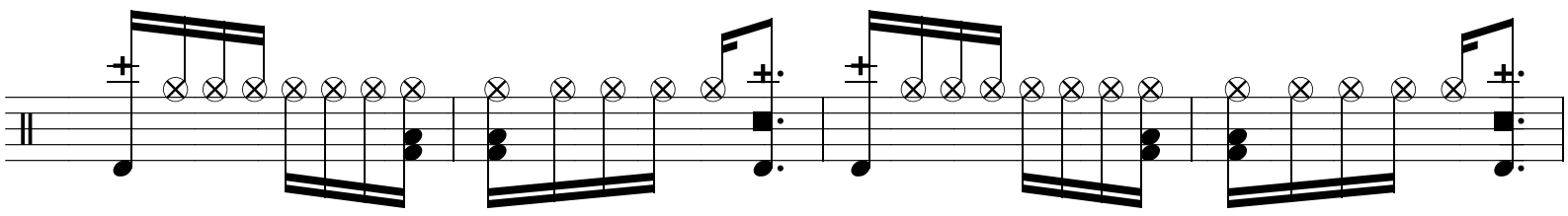

