

30 seconds to mars

Score

closer to the edge

passi lior
heartbeatdrumming.com

snare with no net

Drum Set

[Title]

23

25

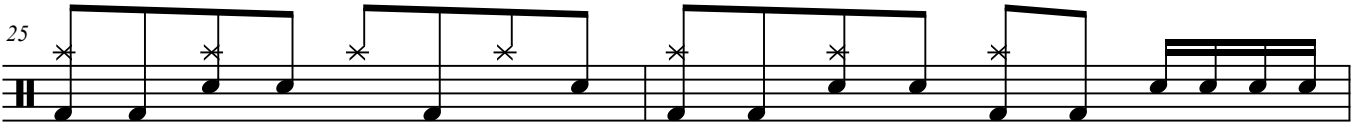

27

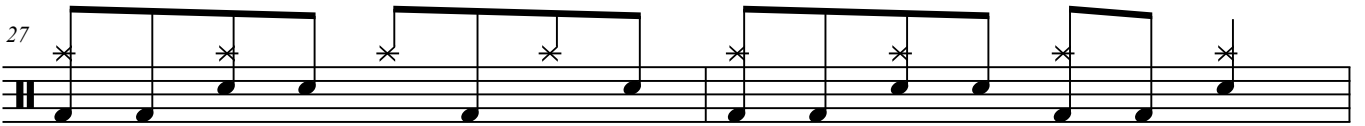

29

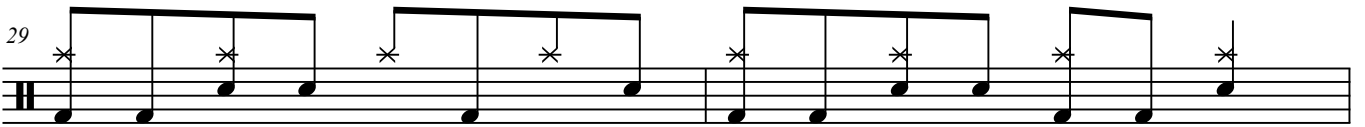

31

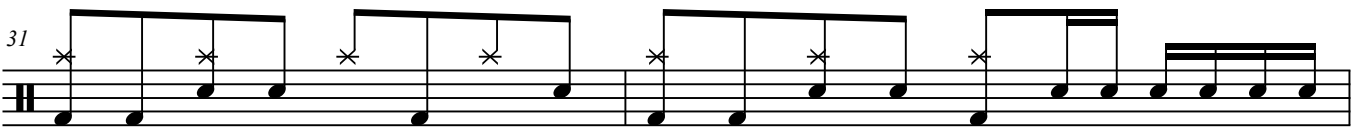

33

35

37

39

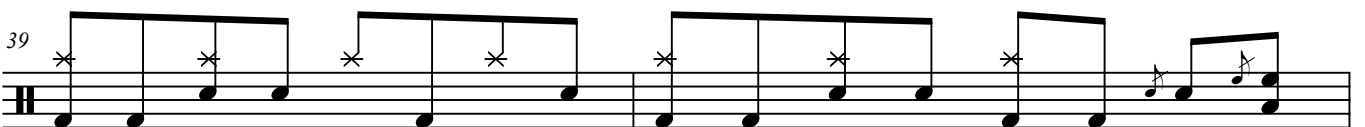

[Title]

41

43

45

47

49

51

53

55

57

[Title]

59

61

63

65

67

69

71

73

75

[Title]

77

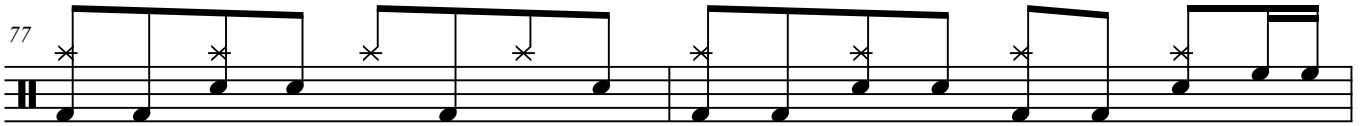

79

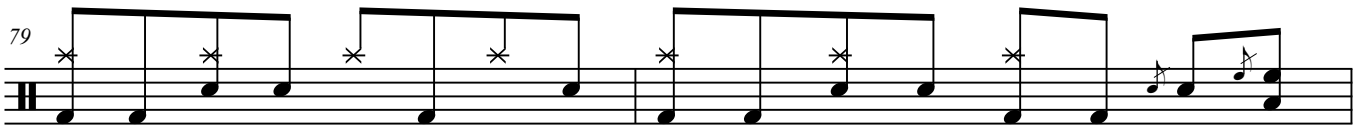

81

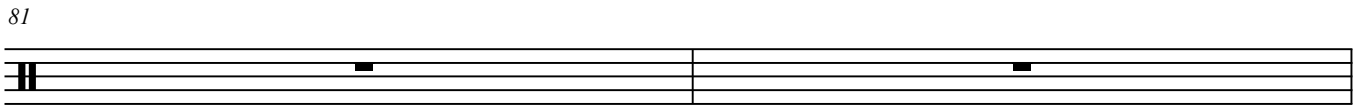

snare with no net

83

85

87

89

91

93

[Title]

95

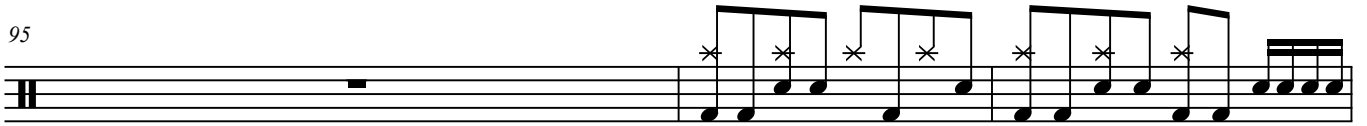

98

100

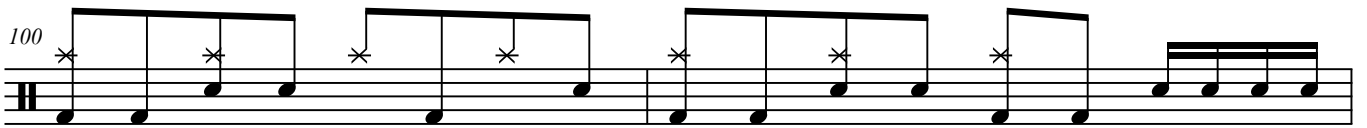

102

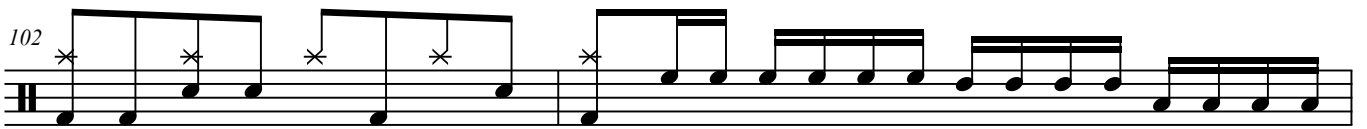

104

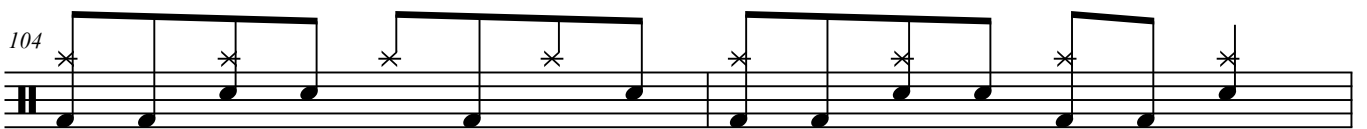

106

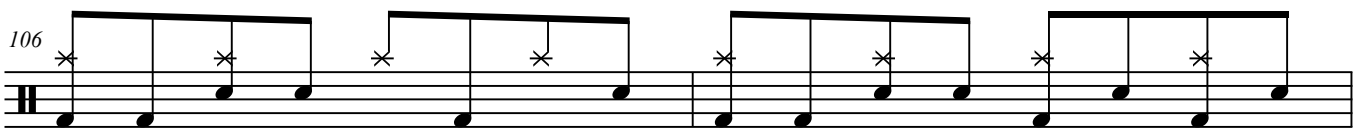

108

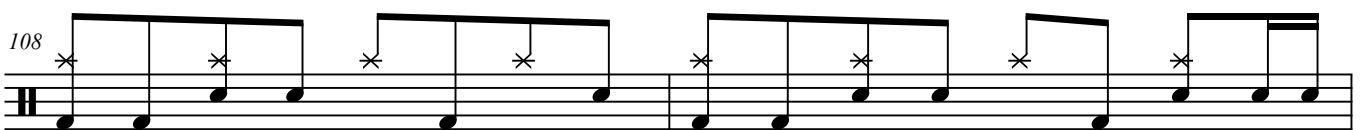

110

112

[Title]

114

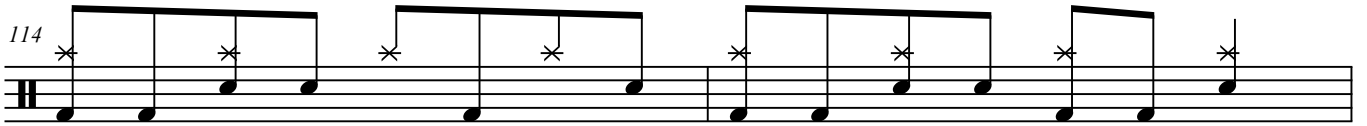

116

118

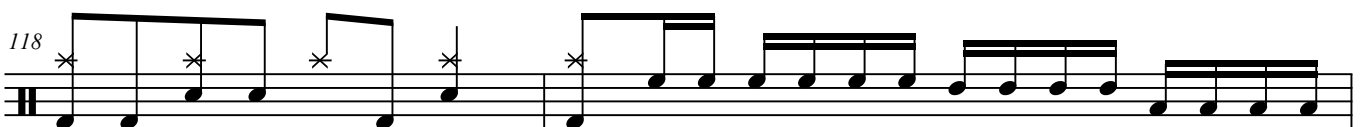

120

122

124

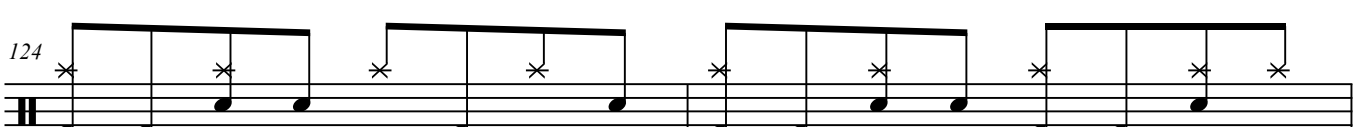

126

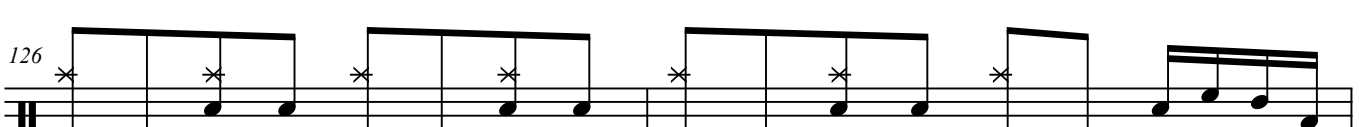

128

130

