

LEAVE THAT THING ALONE

DRUM SET

CLOSED HI HAT

HALF OPEN HI HAT

CLOSED HI HAT

HALF OPEN HI HAT

REPEAT 3x

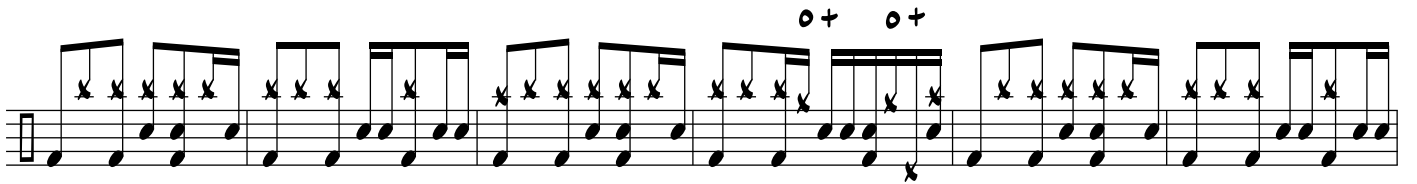
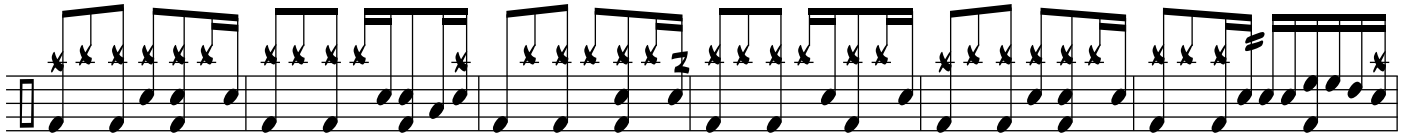
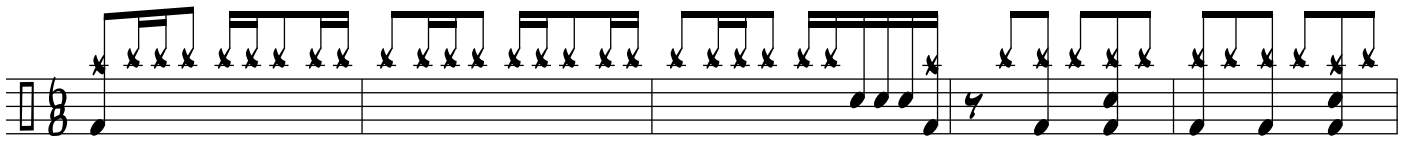
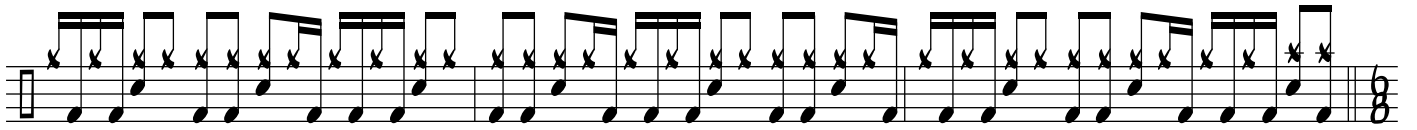

