

# SHOUT AT THE DEVIL

DRUM SET

7

13

18

23

27

31

35

39

44

49

54

59

64

69

74

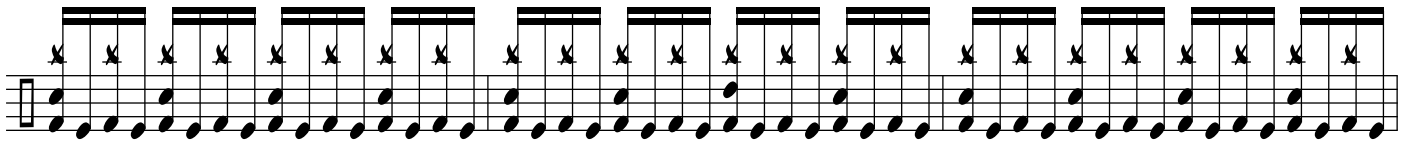

72

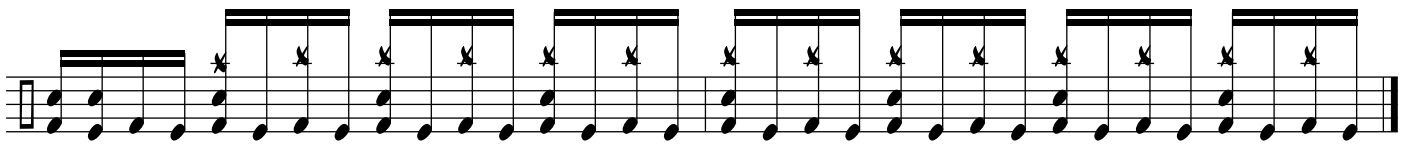

75