

# FUEL

♩ = 107

ROB FERRELL

DRUM SET

5

9

13

17

21

24

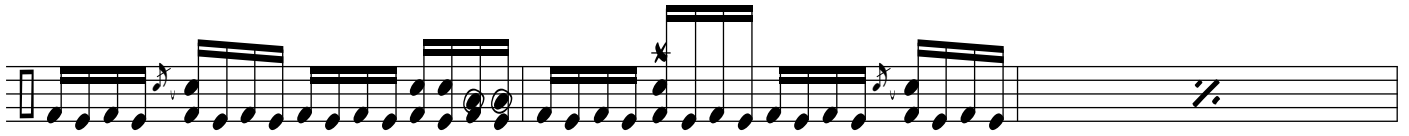

27

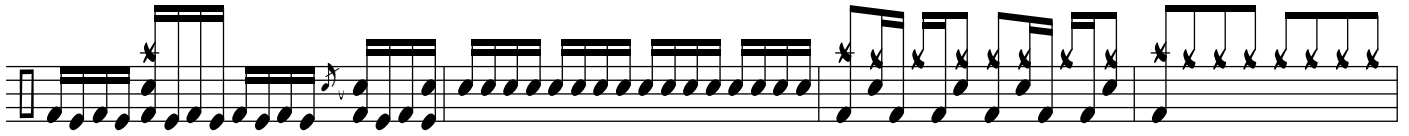

30

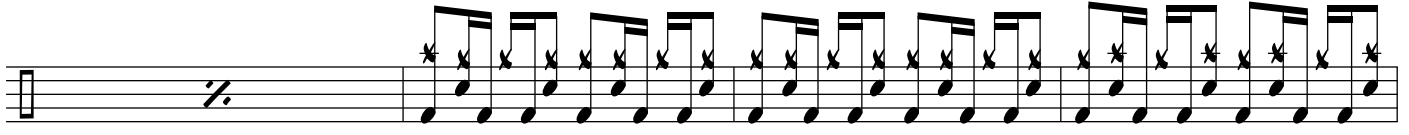

34

38

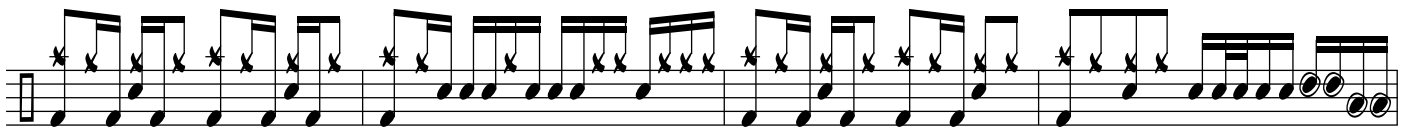

42

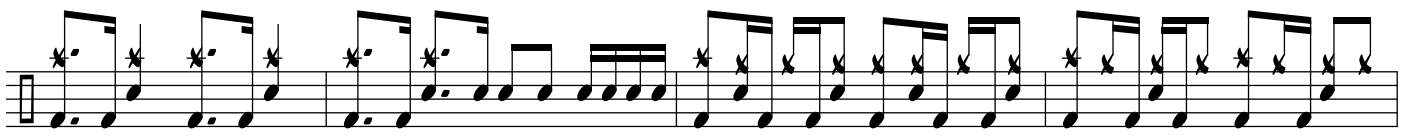

46

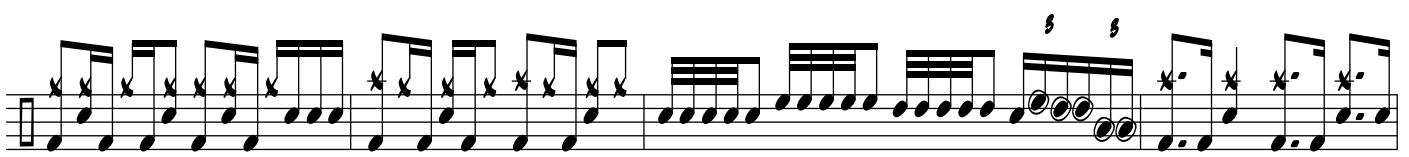

50

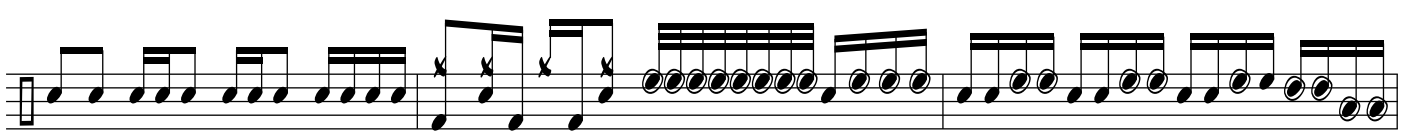

54

57

60

65

67

71

74

78

81

84

87

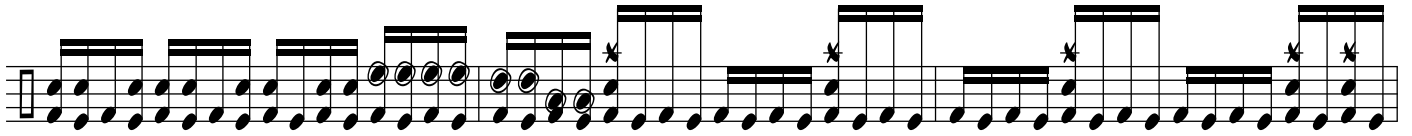

90

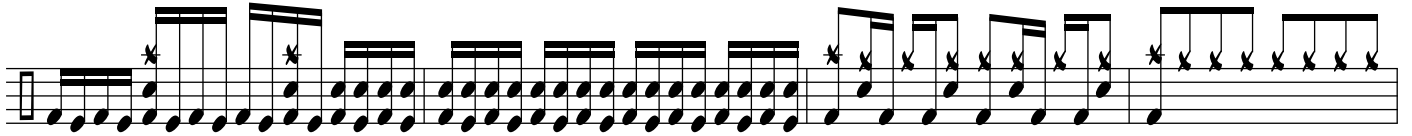

95

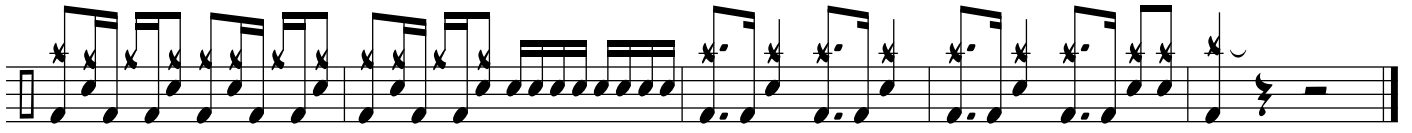

97