

# SPACE COWBOY

JAMIROQUAI

♩ = 112

## VERSE

## CHORUS

## BRIDGE

D.S. al Coda

2 SPACE COWBOY

BRIDGE

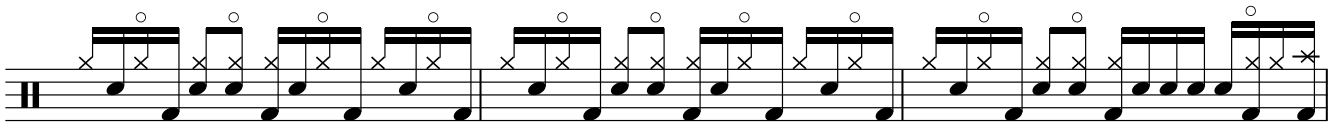

CHORUS

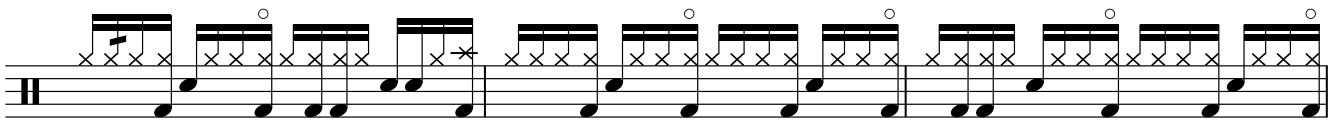
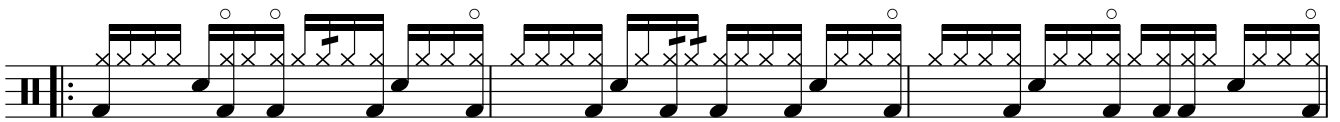

INST.

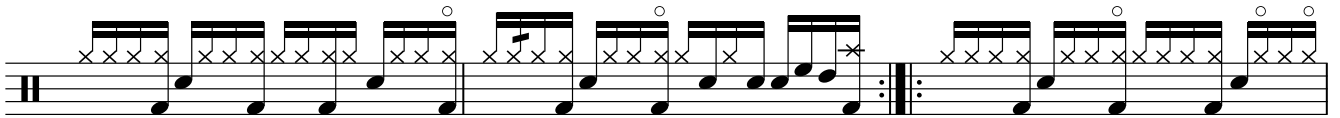

Improv.

8X

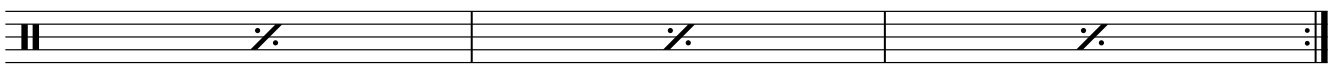

BREAKDOWN

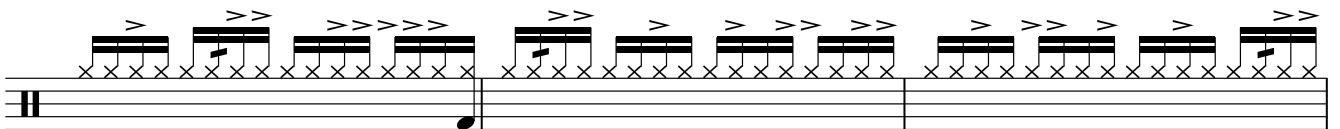
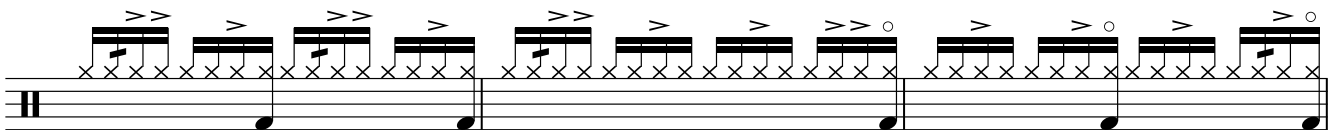

4 SPACE COWBOY

CHORUS

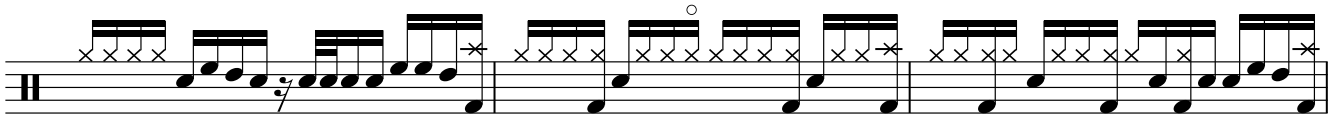
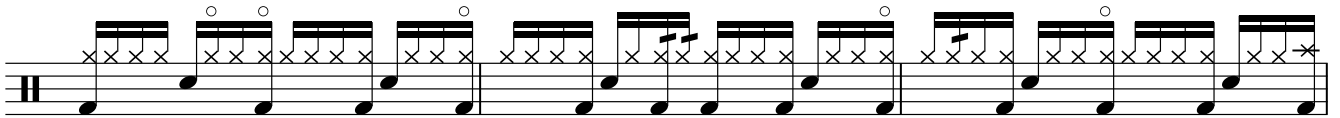

Improv to fade