

# Queen – Bohemian Rhapsody

24

CRASH ETOUFFÉE

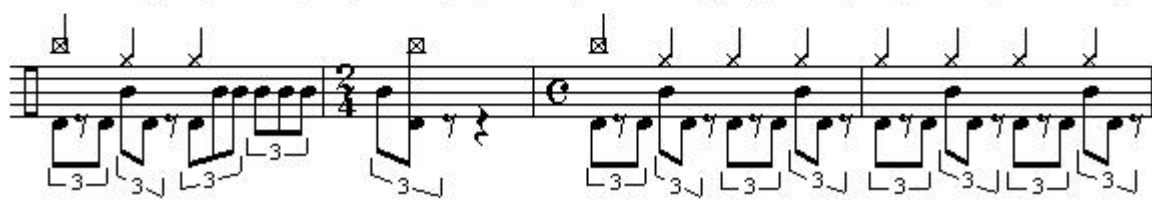
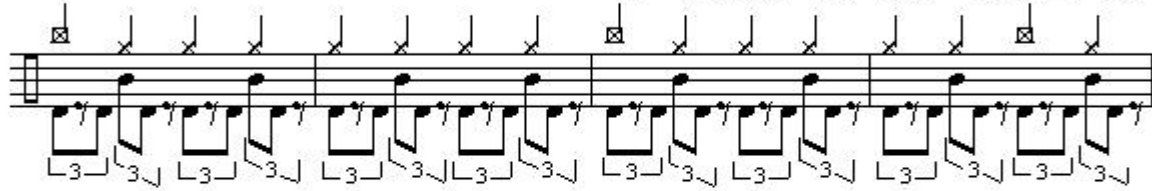
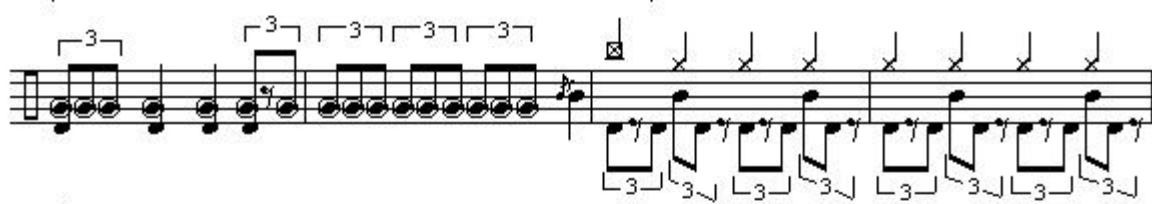

