

PHOTOGRAPH

DRUM SET

7

12

17

22

27

32

37

42

47

52

57

62

67

72

78

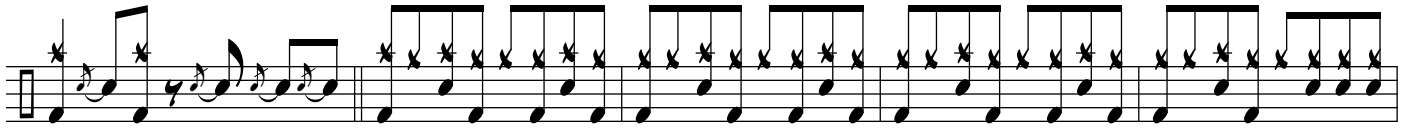

82

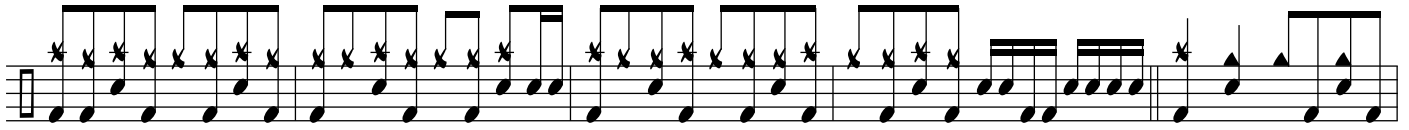

87

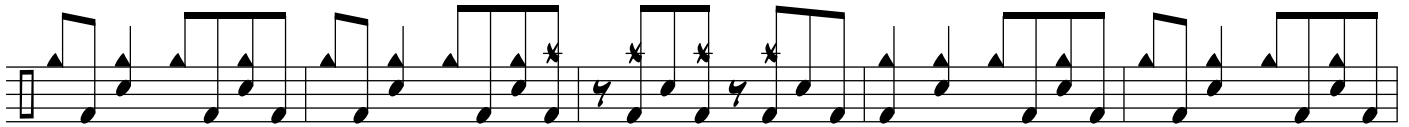

92

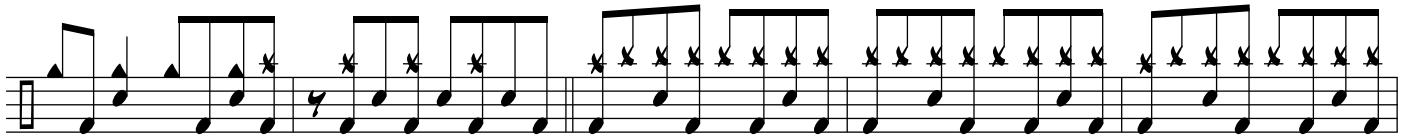

97

102

107

112

117

FADE!

122